Clarinet doubles Tenor Sax 8va

Arr. by Tom Payne

Come, Christians, Join To Sing
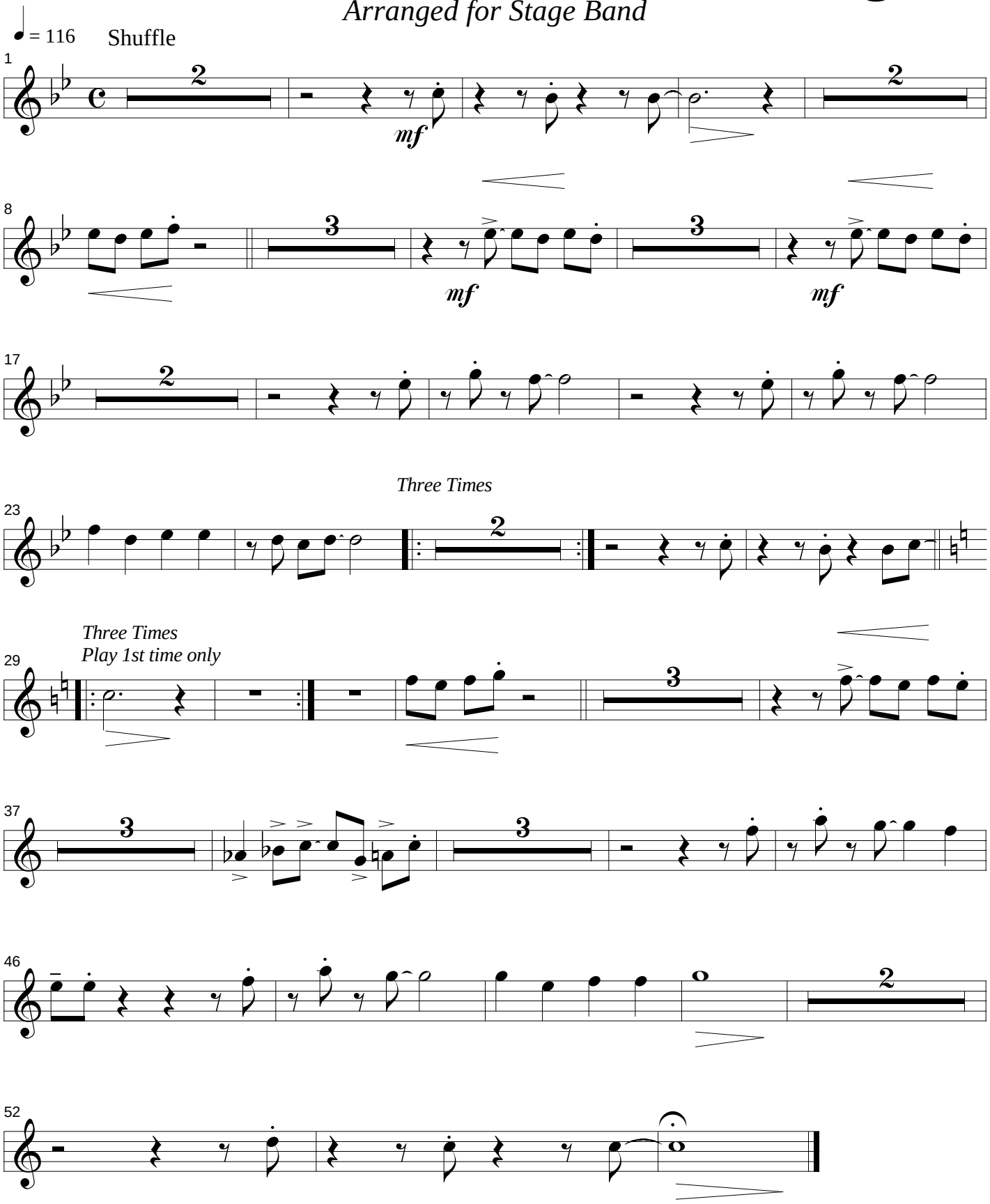
Arranged for Stage Band