Flute 1/2 (doubles Alto Sax 1/2)

Arranged by Tom Payne

I'm Forever Grateful

Arranged for Stage Band

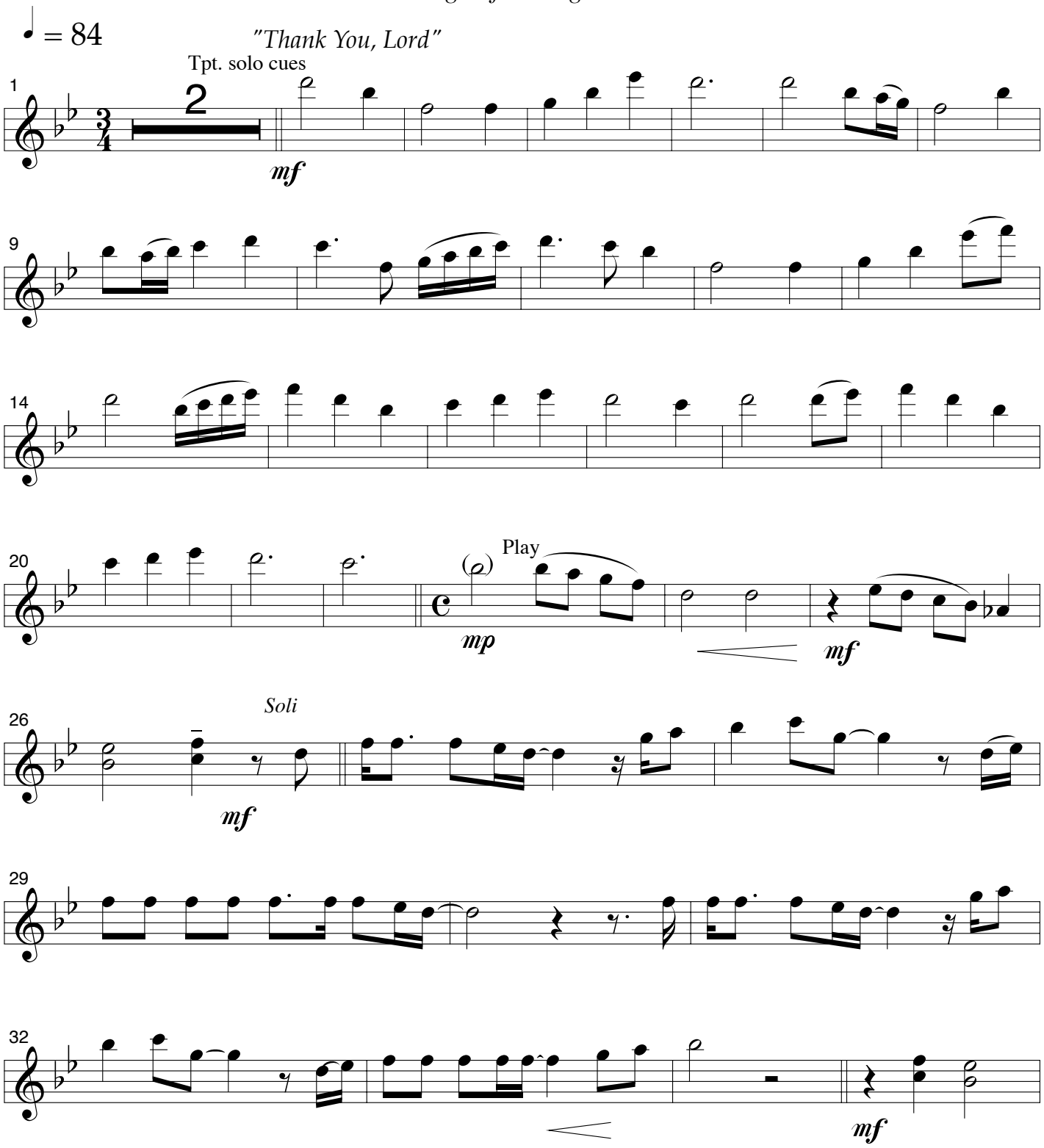

"Thank You, Lord" by Bessie Sykes and Seth Sykes.
©1940 Singspiration Music/ASCAP (chorus), and ©1945 by Singspiration Music/ASCAP (verses).
All Rights Reserved. Used by permission of Benson Music Group, Inc.

"I'm Forever Grateful" by Mark Altrogge
©1986 People Of Destiny International(adm. by Word Music, Inc.)
All Rights Reserved. Used by permission.
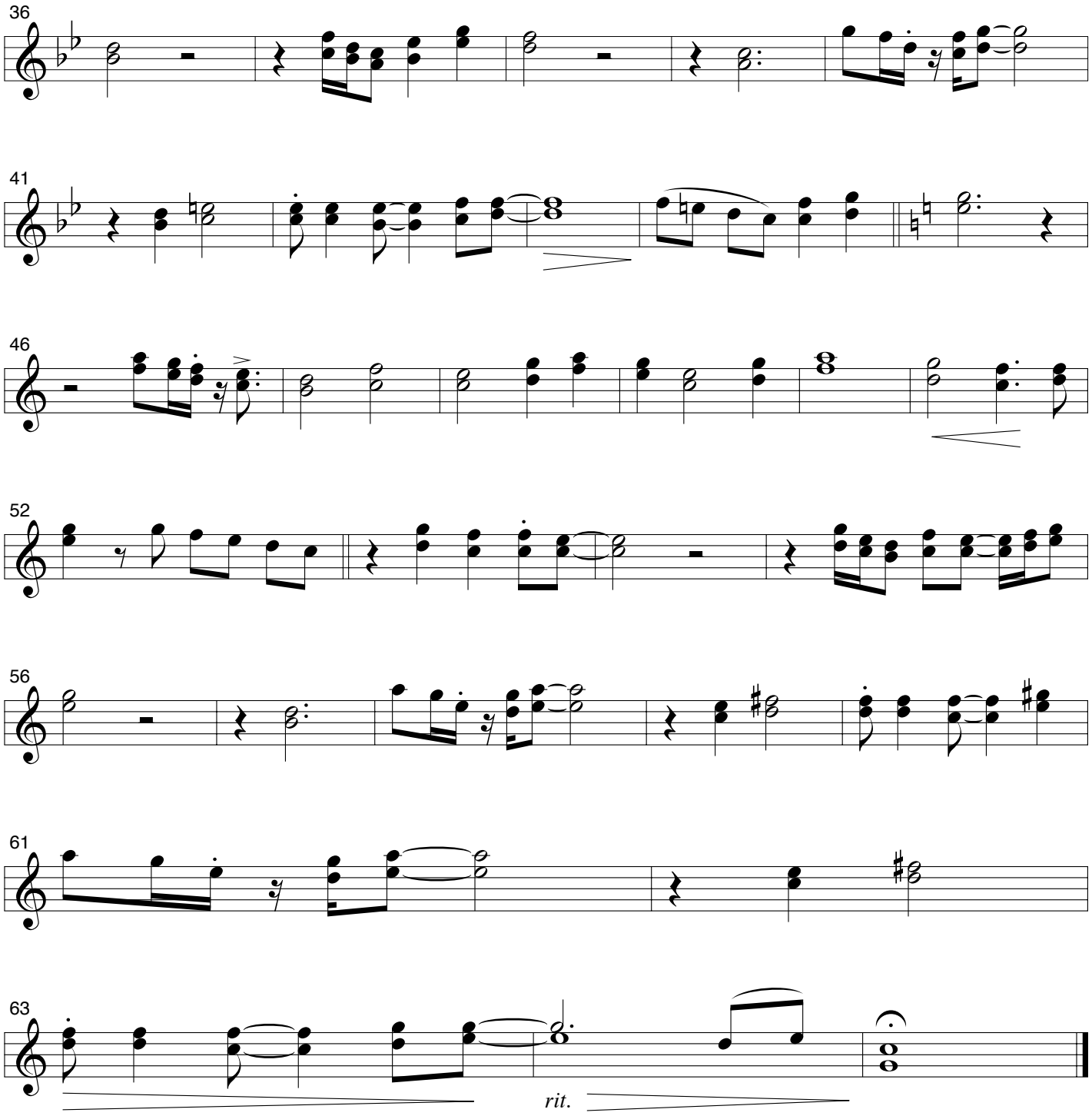
Flute 1/2 (doubles Alto Sax 1/2)