Flute (doubles AS 2)

Arranged by Tom Payne

Love Divine
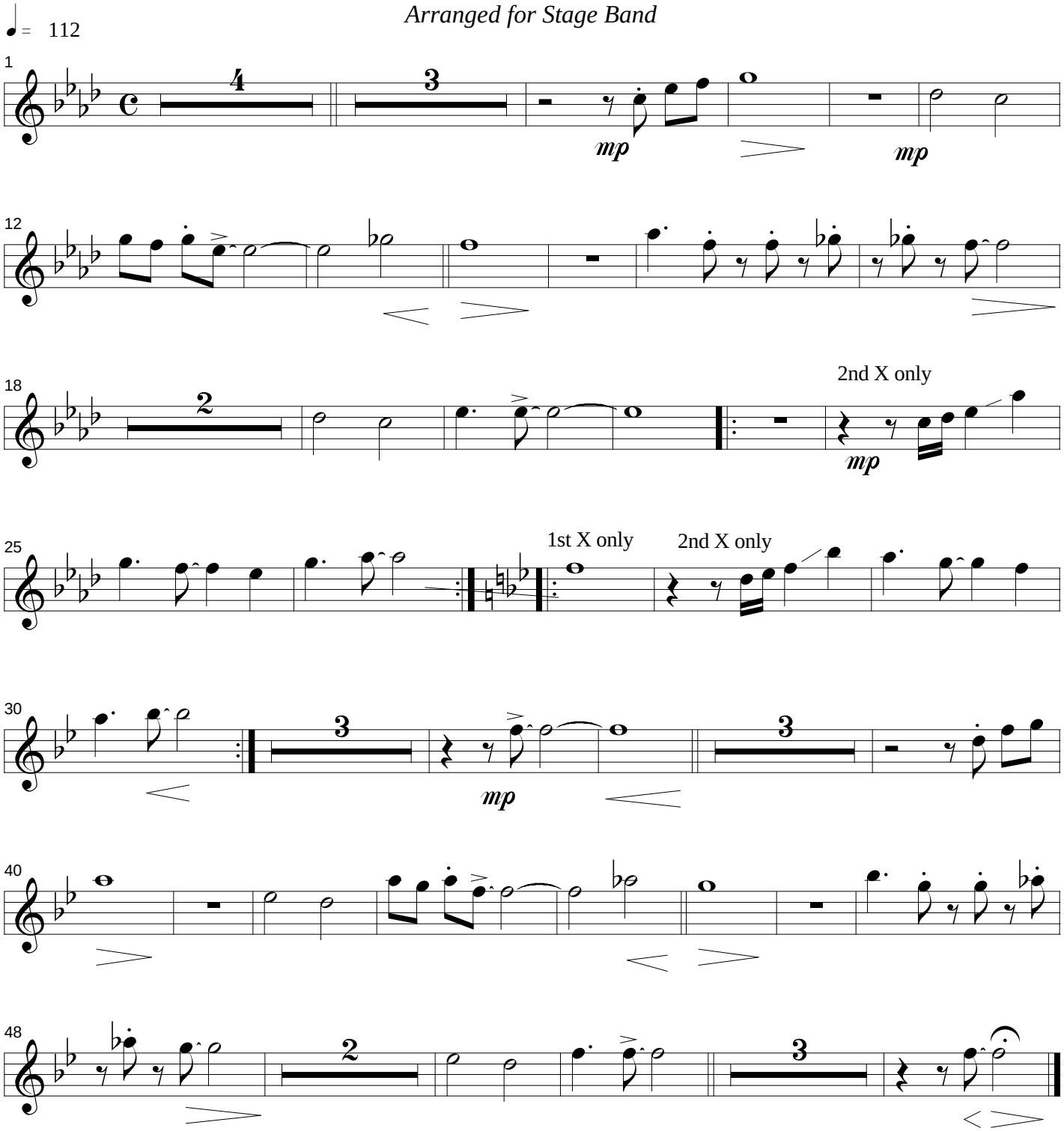
Arranged for Stage Band