Tenor Sax/Baritone T.C. (doubles Trombone 1/2)

Arranged by Tom Payne

Love Divine
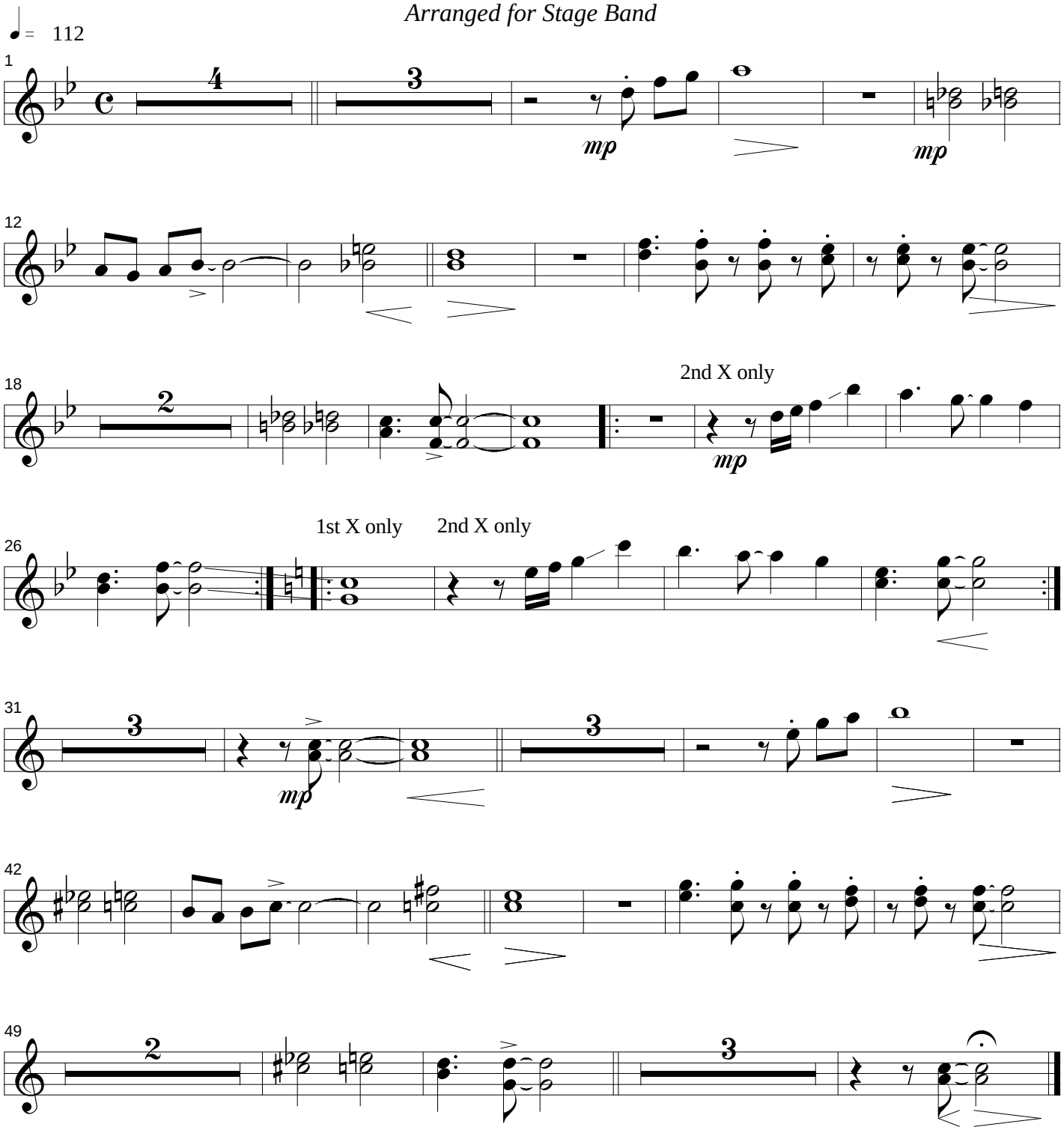
Arranged for Stage Band