Horn - doubles Tenor Sax

Arranged by Tom Payne

# Our Great Savior
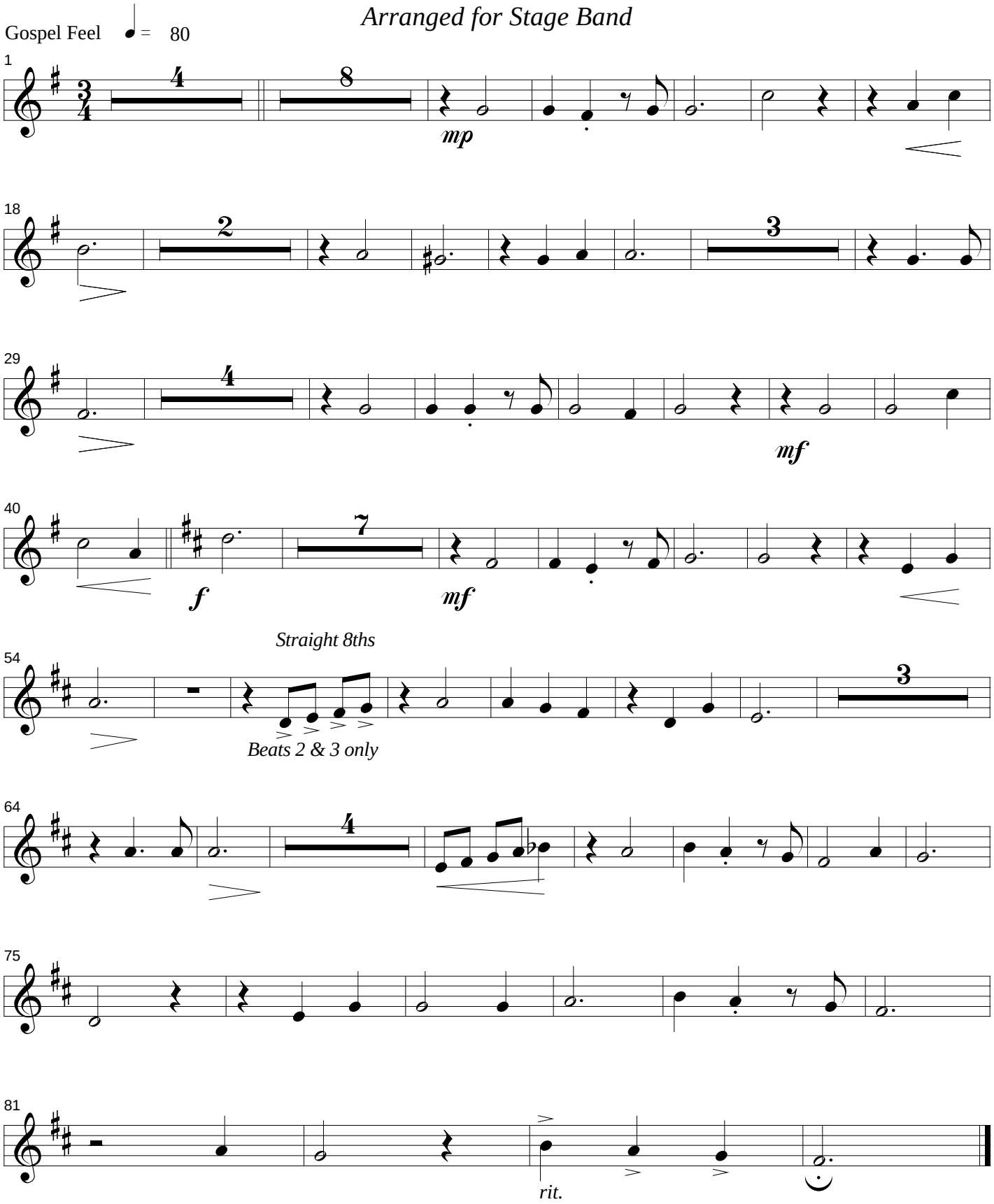
*Arranged for Stage Band*